

15 SONG OF INDIA

1st Eb Alto Sax

By N. RIMSKY-KORSAKOFF

Arr. by Tommy Dorsey and Red Bone

Moderate Swing Tempo

- Staff 4:** Continues the melodic line.
- Staff 5:** Features a boxed section labeled 'B' with 'Soli' above it and *mf* below it.
- Staff 6:** Continues the melodic line.
- Staff 7:** Continues the melodic line.
- Staff 8:** Features a boxed section labeled 'C'.
- Staff 9:** Continues the melodic line.
- Staff 10:** Ends with a melodic flourish.

15 SONG OF INDIA

2nd Eb Alto Sax

By N. RIMSKY-KORSAKOFF
Arr by Tommy Dorsey and Red Bone

Moderate Swing Tempo

4 **B^b Clarinet**

mf

ff

ff *cresc.* **A** Change to E^b ALTO SAX

SHORT

p *f*

B Solo:

mf

C

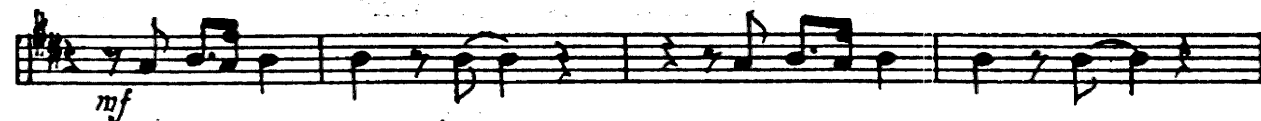

15 SONG OF INDIA

1st Bb Tenor Sax

Moderate Swing Tempo

By N. RIMSKY-KORSAKOFF
Arr. by Tommy Dorsey and Red Bone

Soli *mf*

crisc.

A *SHORT*

p

B *Soli*

mf *4th sax.*

4th sax.

C

The score concludes with a double bar line and repeat dots.

15 SONG OF INDIA

2nd Bb Tenor Sax

By N. RIMSKY-KORSAKOFF
Arr. by Tommy Dorsey and Red Bone

Moderate Swing Tempo

211

15 SONG OF INDIA

E♭ Baritone Sax

By N. RIMSKY-KORSAKOFF
Arr. by Tommy Dorsey and Red Bone

Moderate Swing Tempo
4

Soli
mf

A SHORT *cresc.*

B *Soli*
mf

C

372 1

15 SONG OF INDIA

1st Trumpet

By N. RIMSKY-KORSAKOFF
Arr. by Tommy Dorsey and Red Bone

Moderate Swing Tempo

MP

mp

ff

ff

ffz

2nd Tpt

E Solo ad lib.

f Play

Tromb. Solo

play

mf

cr. exc.

15 SONG OF INDIA

2nd Trumpet

By N. RIMSKY-KORSAKOFF

Arr. by Tommy Dorsey and Red Bone

Moderate Swing Tempo

15 SONG OF INDIA

By N. RIMSKY-KORSAKOFF

Arr. by Tommy Dorsey and Red Bone

3rd Trumpet

Moderate Swing Tempo

15 SONG OF INDIA

By N. RIMSKY-KORSAKOFF
Arr. by Tommy Dorsey and Red Bone

MODERATE SWING TEMPO

Additional markings include circled letters A, B, C, D, and E, and measure numbers 16, 6, 6, 10, 11, and 2. The score ends with a double bar line and a fermata.

15 SONG OF INDIA

1st Trombone

By N. RIMSKY-KORSAKOFF
Arr. by Tommy Dorsey and Red Bone

Moderate Swing Tempo

- Staff 3:** Continues the melodic line with various accidentals (flats and naturals).
- Staff 5:** Continues the melodic line.
- Staff 6:** Continues the melodic line.
- Staff 8:** Continues the melodic line.

B

OPEN

ff

ff

mp

ff

ff

ff

ff

E 10

ff

Solo gva

mf

mf

loco tutti

loco tutti

15 SONG OF INDIA

2nd Trombone

By N. RIMSKY-KORSAKOFF
Arr. by Tommy Dorsey and Red Bone

Moderate Swing Tempo

Dynamic markings include *fz*, *mp*, *mf*, and *f*. Performance instructions include "cresc.", "Straight Mute", and "OPEN". Section markers A, B, C, D, and E are placed above the staves. Measure numbers 4, 8, 10, 11, and 16 are indicated above the staves.

3rd Trombone

15 SONG OF INDIA

By N. RIMSKY-KORSAKOFF

Arr. by Tommy Dorsey and Red Bone

MODERATE SWING TEMPO

15 SONG OF INDIA

4th Trombone

MODERATE SWING TEMPO

By N. RIMSKY-KORSAKOFF

Arr. by Tommy Dorsey and Ed Bone

15 SONG OF INDIA

String Bass

By N. RIMSKY-KORSAKOFF
Arr. by Tommy Dorsey and Red Bone

Moderate Swing Tempo

4

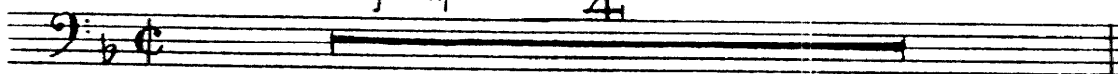

A

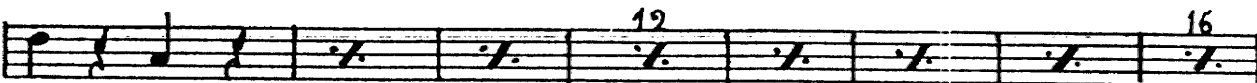

B

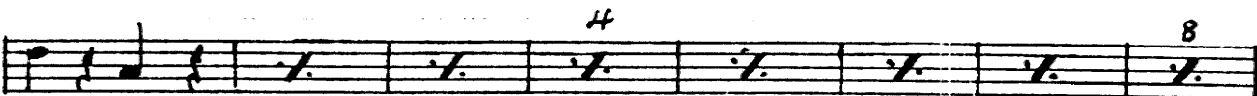

C

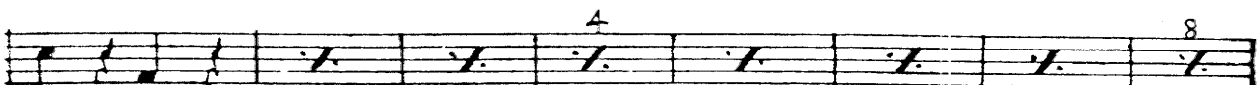

D

RSS

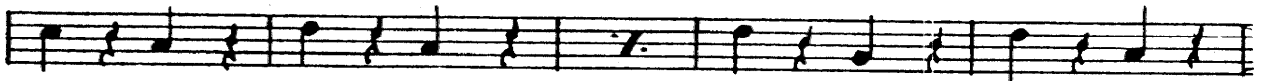
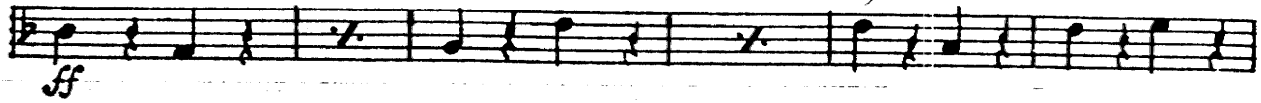

E

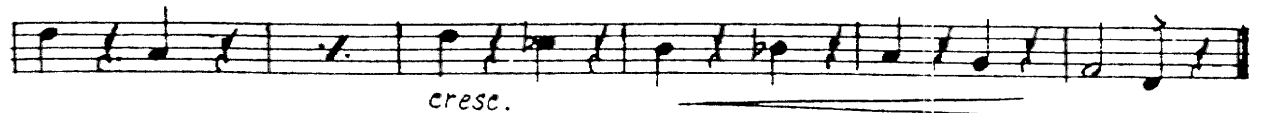
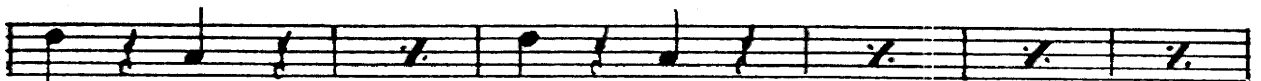
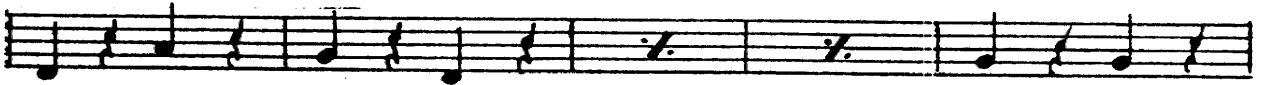

15 SONG OF INDIA

Guitar

By N. RIMSKY-KORSAKOFF
Arr. by Tommy Dorsey and Red Bone

Moderate Swing Tempo **4.**

F F Gmi7 c7 F F Gmi7

mf

c7 F F Gmi7 c7 F

F F F7 Bb Db7 F B^b dim. F

cresc.

A

F Fmi. F

mf

F F Fdim. c7 F Fmi.

Fmi. F F F Fdim. c7 F

B

F Fmi. Fmi. F

F G7 c7 F F B^b c7 F

Fmi. F F F Fdim. c7 F

C

c7

2 3 4 5 6 7 8

B^bdim

2 3 4 5 6 7 8

D

Dmi. B^bmi F F Gdim.

ff

F B^b B^bmi.

F 3 F

c7 F F B^bmi. F

E

F F+ Dmi. Dmi. Dmi. F+ Dmi. F7

mf

B^b B^bmi. 1. F F c7 F 1

F Fmi. F F F Fdim c7

mf

F 2 3 4 Fmi. F

F F Fdim c7 F F7 B^b Db7 F B^bdim. F 7

cresc.

15 SONG OF INDIA

Drums

Moderate Swing Tempo
(Tom-Tom Solo)

By N. RIMSKY-KORSAKOFF
Arr. by Tommy Dorsey and Red Bone

15 SONG OF INDIA

Piano-Conductor

By N. RIMSKY-KORSAKOFF
Arr. by Tommy Dorsey and Red Bone

Moderate Swing Tempo

Clar. - Sax's (Octaves)

Continuation of musical notation for Clarinet and Saxophones (Octaves) part. It consists of two staves with a melodic line in the upper staff and a bass line in the lower staff.

Continuation of musical notation for Clarinet and Saxophones (Octaves) part. It includes a *crese.* instruction. The notation continues with a melodic line in the upper staff and a bass line in the lower staff.

A

D

BRASS

SAX'S

Tpt.

